La Bastringue

Arr. D. Coffey
Sept 06

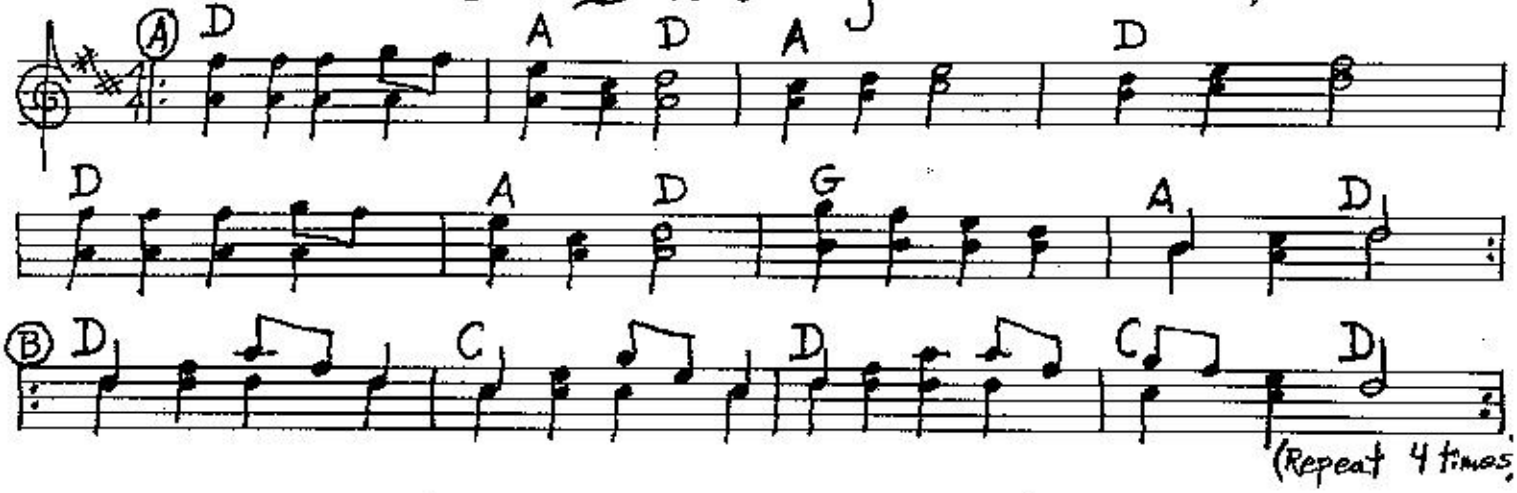

Joys of Quebec
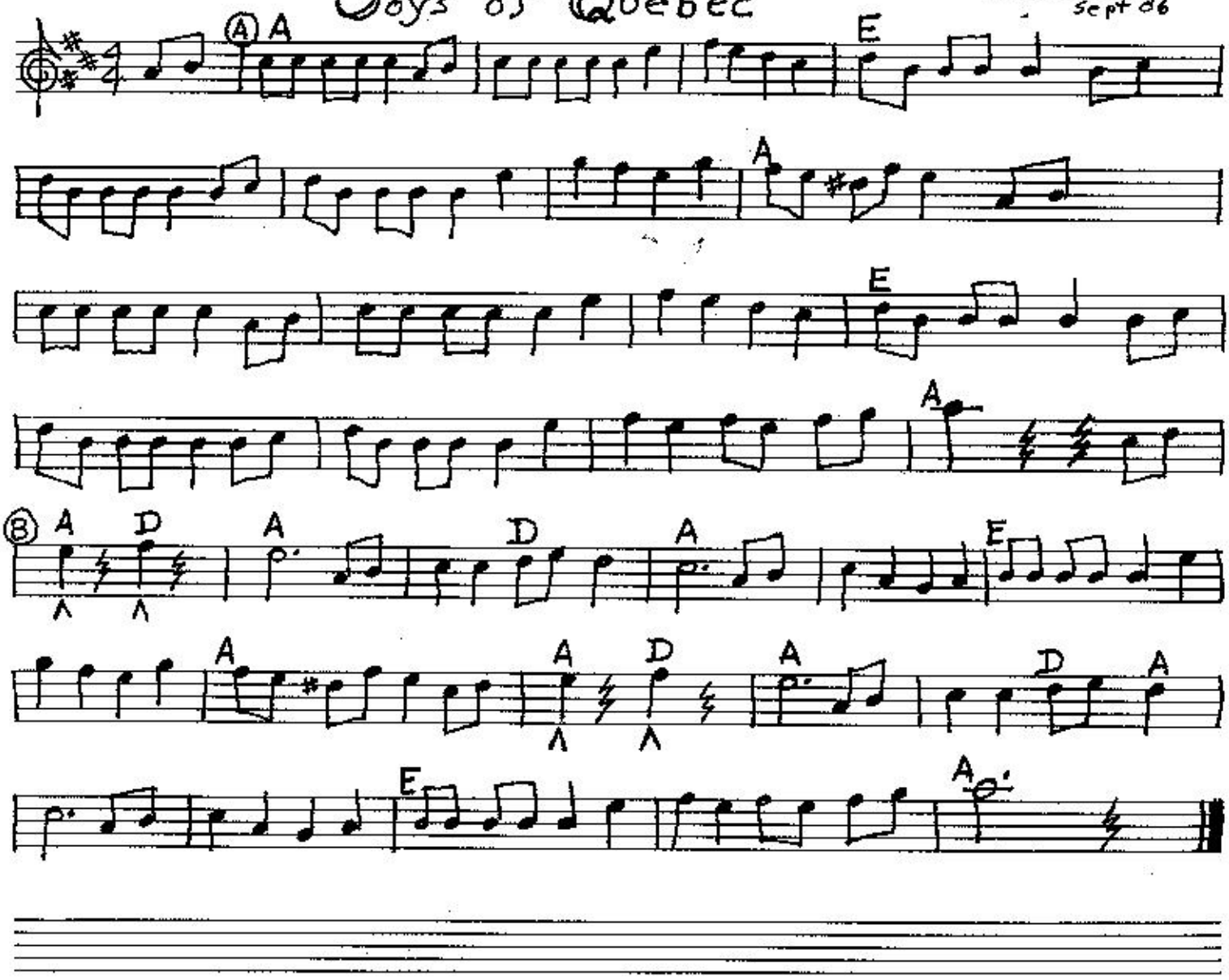
Arr. D. Coffey
Sept 06